Organigrama
Administración - Postventa

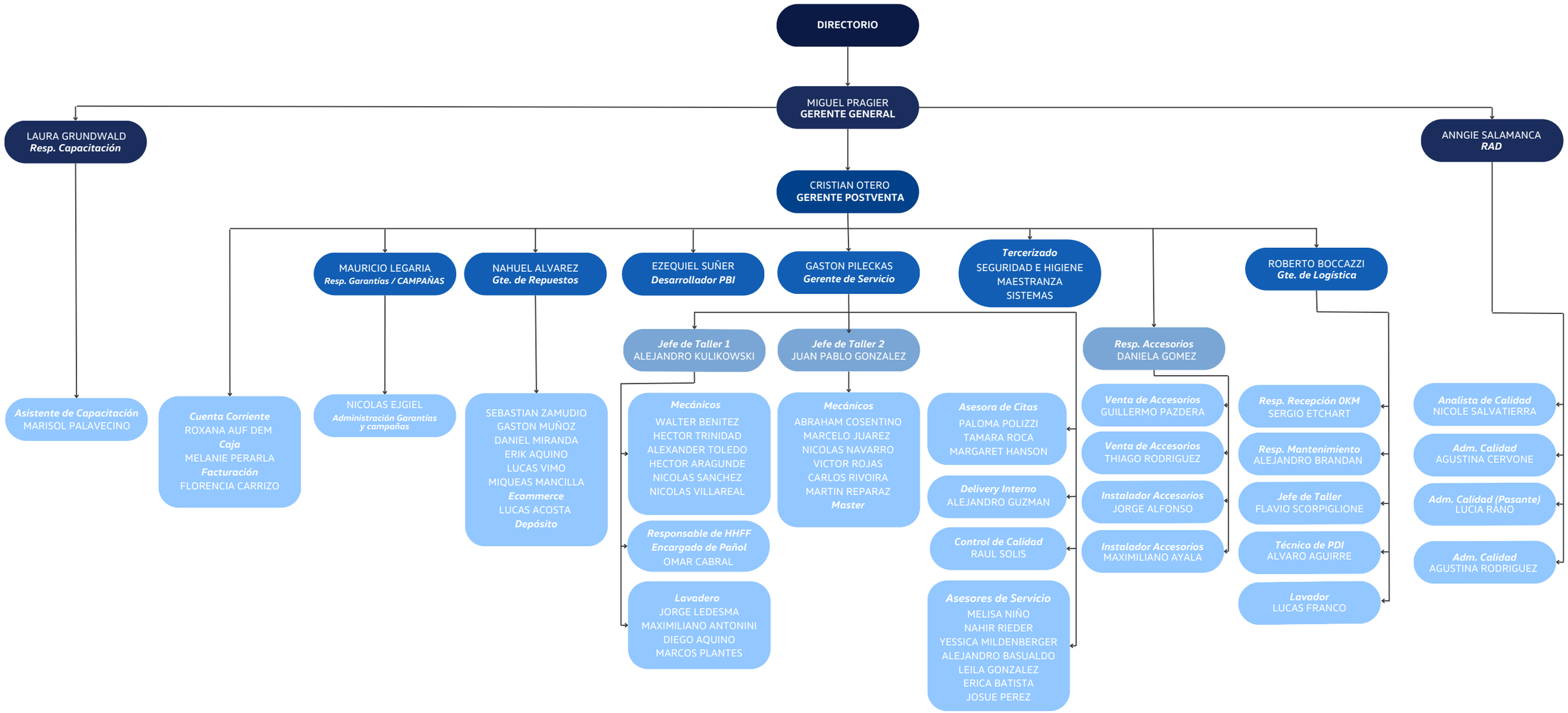

Hauswagen